

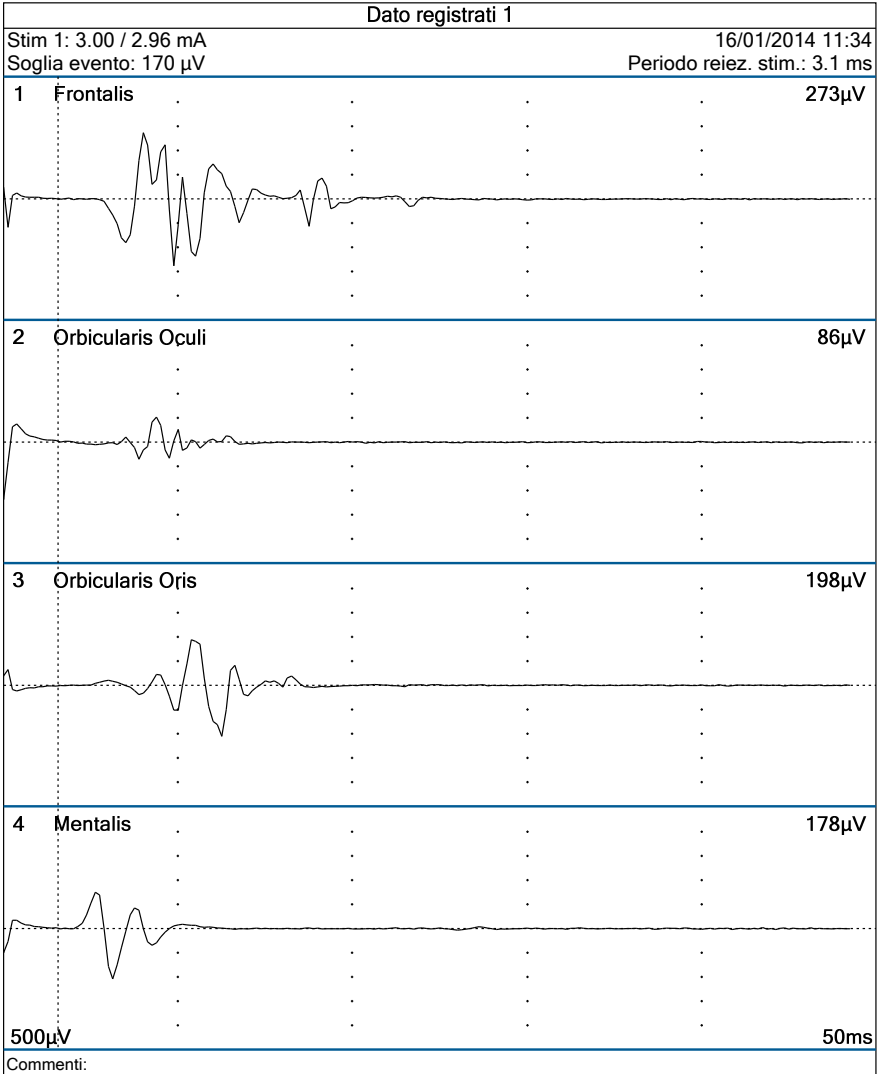

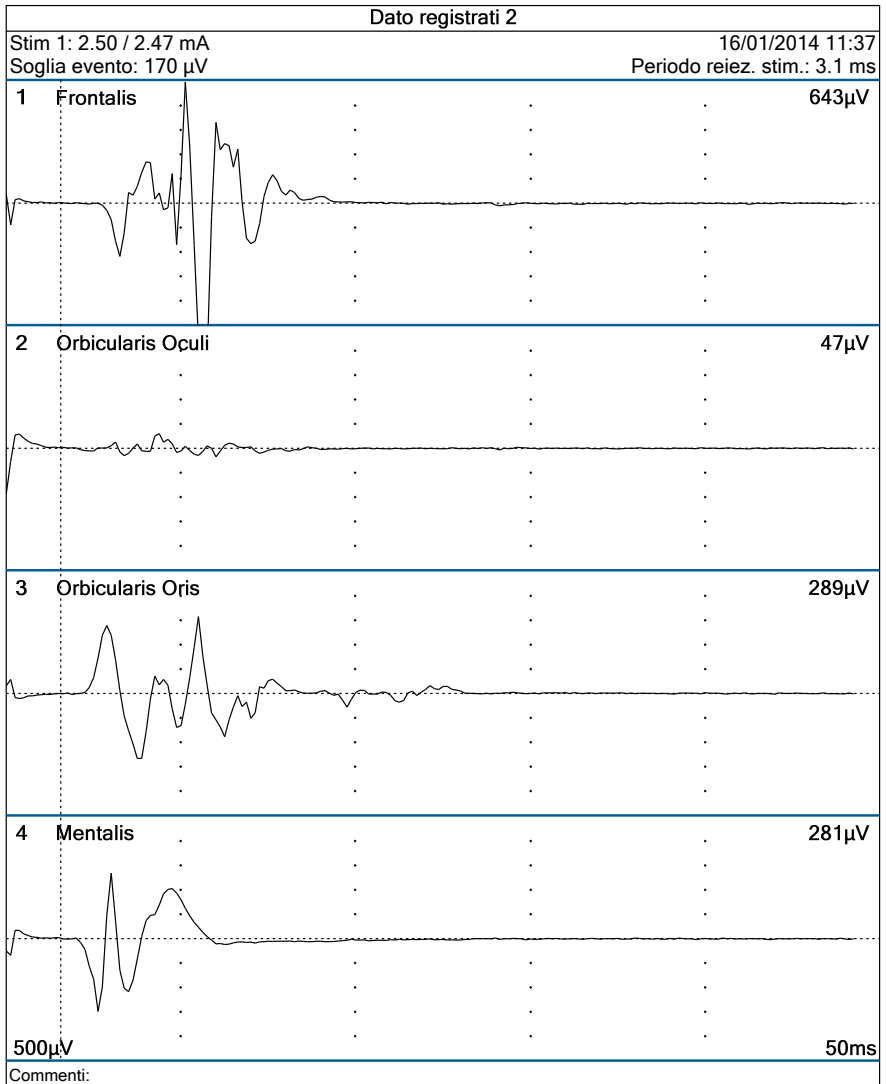

Appendice A

Report monitoraggio neurale del nervo faciale durante la procedura

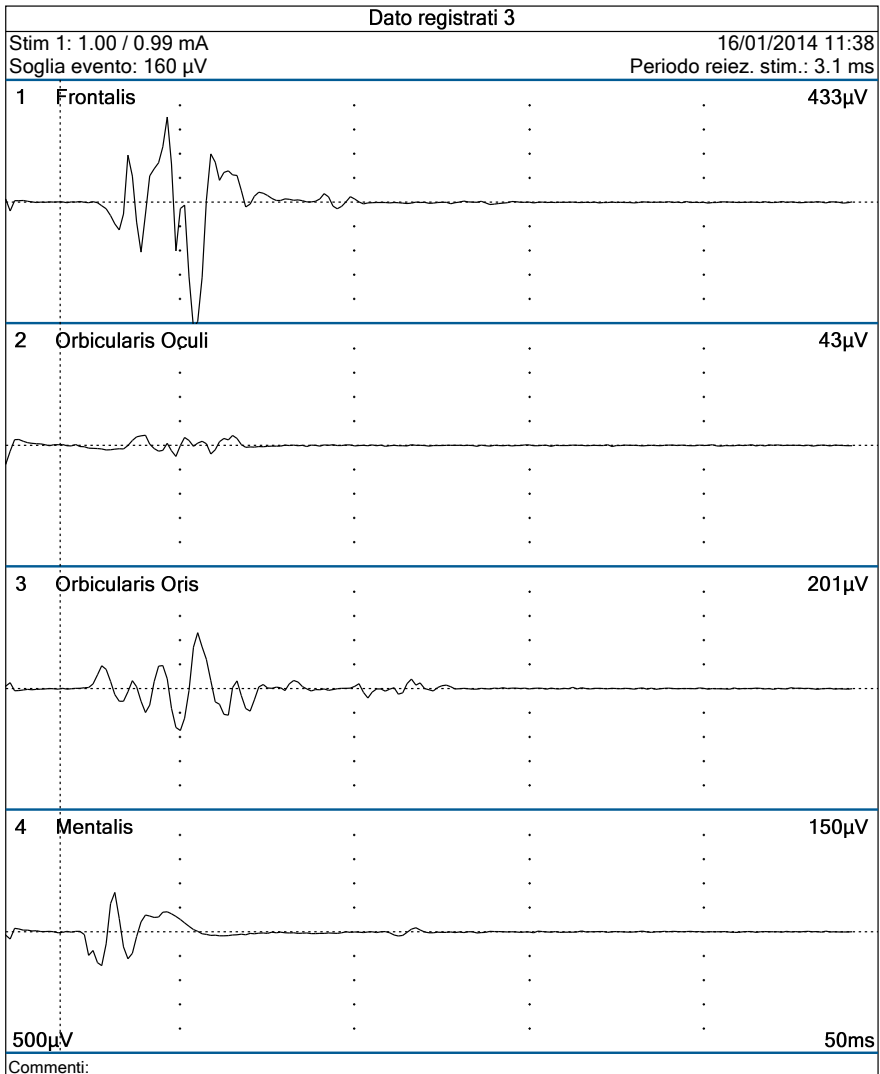

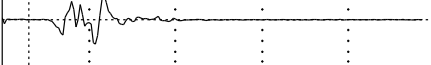
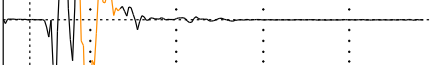
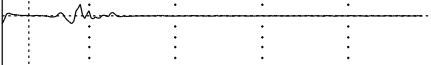
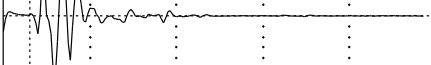



Dato registrati 4			Dato registrati 5		
Stim 1: 1.00 / 0.99 mA		16/01/2014 11:42	Stim 1: 1.00 / 0.98 mA		16/01/2014 12:10
Soglia evento: 170 μ V		Periodo reiez. stim.: 3.1 ms	Soglia evento: 130 μ V		Periodo reiez. stim.: 3.1 ms
1 Frontalis	:	231 μ V	1 Frontalis	:	1089 μ V
					
2 Orbicularis Oculi	:	91 μ V	2 Orbicularis Oculi	:	504 μ V
					
3 Orbicularis Oris	:	194 μ V	3 Orbicularis Oris	:	851 μ V
					
4 Mentalis	:	73 μ V	4 Mentalis	:	33 μ V
					
500 μ V	:	50ms	500 μ V	:	50ms
Commenti:			Commenti:		

Sintesi

Note sul caso:

Parotidectomia, Mastoidectomia -CA Padiglione Auricolare

Commenti:

Controlli elettrodi (kohm)											
	+	-	Δ		+	-	Δ		+	-	Δ
1/16/2014 11:03:06 AM											
Frontalis	0.49	0.39	0.10	Orbicularis Oculi	0.34	0.34	<0.1	Orbicularis Oris	0.41	0.46	<0.1
Mentalis	0.91	0.66	0.24	Ritorno stim1	1.31			Ritorno stim2	OFF		
Messa a terra	0.79										
1/16/2014 11:03:14 AM											
Frontalis	0.49	0.39	<0.1	Orbicularis Oculi	0.33	0.34	<0.1	Orbicularis Oris	0.41	0.46	<0.1
Mentalis	0.91	0.66	0.25	Ritorno stim1	1.52			Ritorno stim2	OFF		
Messa a terra	0.73										
1/16/2014 11:13:16 AM											
Frontalis	0.44	0.35	<0.1	Orbicularis Oculi	0.29	0.27	<0.1	Orbicularis Oris	0.38	0.40	<0.1
Mentalis	0.86	0.65	0.21	Ritorno stim1	1.30			Ritorno stim2	219.9		
Messa a terra	0.67										
1/16/2014 11:41:54 AM											
Frontalis	OFF	OFF	--	Orbicularis Oculi	OFF	OFF	--	Orbicularis Oris	1.28	1.33	<0.1
Mentalis	OFF	OFF	--	Ritorno stim1	0.30			Ritorno stim2	0.72		
Messa a terra	<0.1										
1/16/2014 11:42:14 AM											
Frontalis	OFF	OFF	--	Orbicularis Oculi	OFF	OFF	--	Orbicularis Oris	1.28	1.33	<0.1
Mentalis	OFF	OFF	--	Ritorno stim1	0.30			Ritorno stim2	0.72		
Messa a terra	<0.1										
1/16/2014 11:42:21 AM											
Frontalis	OFF	OFF	--	Orbicularis Oculi	OFF	OFF	--	Orbicularis Oris	1.28	1.33	<0.1
Mentalis	OFF	OFF	--	Ritorno stim1	0.30			Ritorno stim2	0.72		
Messa a terra	<0.1										
1/16/2014 11:42:55 AM											
Frontalis	OFF	OFF	--	Orbicularis Oculi	OFF	OFF	--	Orbicularis Oris	1.28	1.33	<0.1
Mentalis	OFF	OFF	--	Ritorno stim1	0.30			Ritorno stim2	0.72		
Messa a terra	<0.1										
1/16/2014 11:44:14 AM											
Frontalis	0.43	0.34	<0.1	Orbicularis Oculi	0.29	0.23	<0.1	Orbicularis Oris	0.36	0.42	<0.1
Mentalis	0.73	0.62	0.11	Ritorno stim1	1.20			Ritorno stim2	OFF		
Messa a terra	0.70										